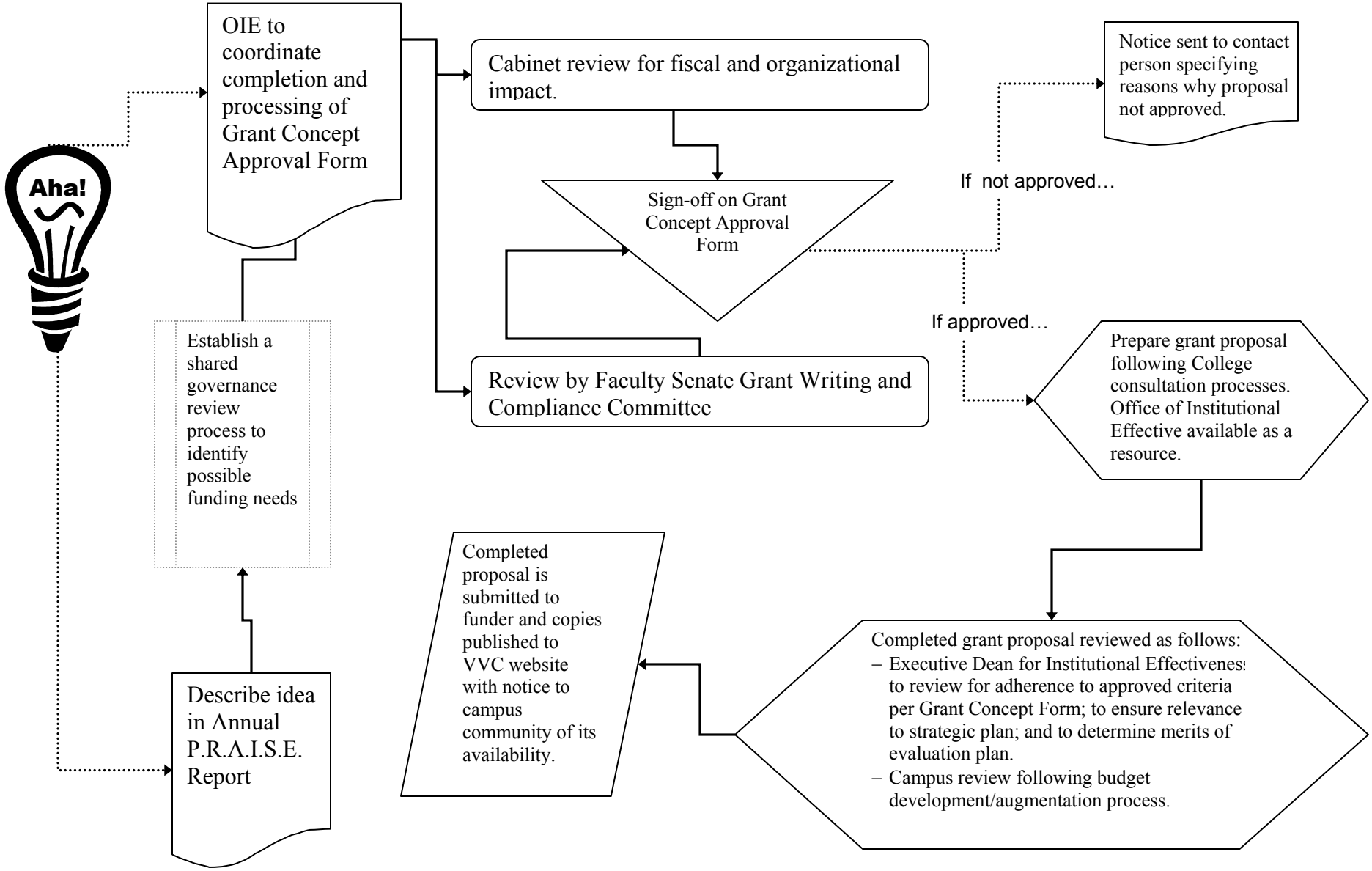
Aha!
OIE to coordinate completion and processing of Grant Concept Approval Form
Cabinet review for fiscal and organizational impact.
Notice sent to contact person specifying reasons why proposal not approved.
Sign-off on Grant Concept Approval Form
If not approved…
If approved…
Establish a shared governance review process to identify possible funding needs
Review by Faculty Senate Grant Writing and Compliance Committee
Prepare grant proposal following College consultation processes. Office of Institutional Effective available as a resource.
Completed proposal is submitted to funder and copies published to VVC website with notice to campus community of its availability.
Completed grant proposal reviewed as follows:
– Executive Dean for Institutional Effectivenes: to review for adherence to approved criteria per Grant Concept Form; to ensure relevance to strategic plan; and to determine merits of evaluation plan.
– Campus review following budget development/augmentation process.
Describe idea in Annual P.R.A.I.S.E. Report